

Driver : \_\_\_\_\_  
 Date : \_\_\_\_\_  
 Track : Carpet \_\_\_\_\_  
 Event : \_\_\_\_\_

Track Condition  
 Size : Open  Mid  Tight   
 Traction : High  Mid  Low   
 Condition : Smooth  Bumpy  Dry  Wet   
 Surface : Carpet  Dirt  AstroTurf

## Front Suspension

Ride Height : 15mm  
 Camber : 2°  
 Toe : -1°  
 Anti-roll Bar :  $\phi 1.1$   
 Front Bulkhead Spacer :  
 Plastic 2 mm / Brass \_\_\_\_\_ mm  
 Shock Pivot Ball Position :  
 Fwd  Back   
 Notes : \_\_\_\_\_

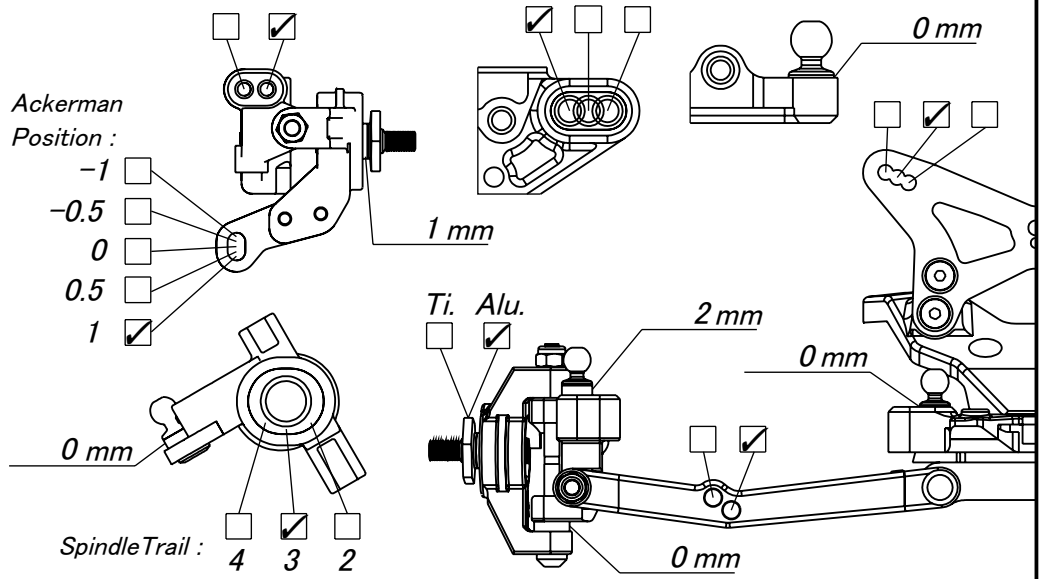

## Rear Suspension

Ride Height : 15mm  
 Camber : 2°  
 Anti-roll Bar :  $\phi 1.3$   
 Arm Position : Fwd  Back   
 Hub Position : Fwd  Mid  Back   
 Shock Pivot Ball Position :  
 Fwd  Back   
 Notes : \_\_\_\_\_

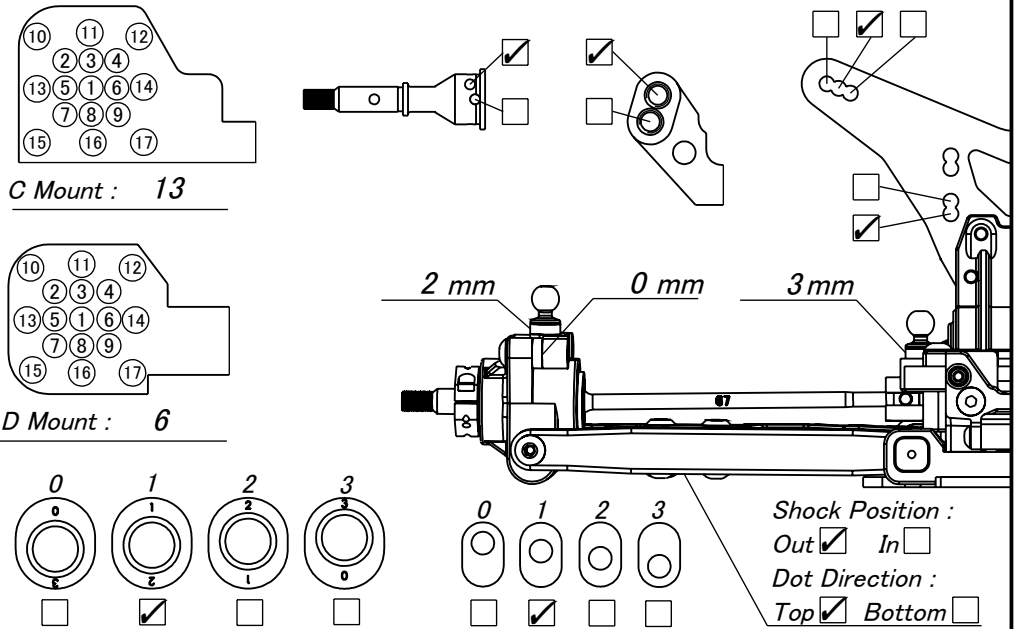

## Shocks

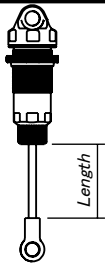

	Front	Rear
Piston :	2.0-1.7x3	2.0-1.8x3
Oil :	600	600
Spring :	5 Dots	4 Dots
Length :	25.5mm	30mm
Limiters :	Int : Ext : 3mm	Int : Ext :
Eyelet Length :	Std <input checked="" type="checkbox"/> +2 <input type="checkbox"/>	Std <input checked="" type="checkbox"/> +2 <input type="checkbox"/>
Cup Offset :	Low <input type="checkbox"/> Mid <input type="checkbox"/> High <input checked="" type="checkbox"/>	Low <input type="checkbox"/> Mid <input checked="" type="checkbox"/> High <input type="checkbox"/>

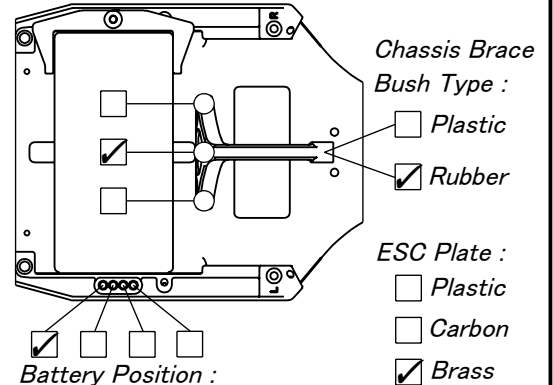

## Electronics

Radio : \_\_\_\_\_  
 Servo : \_\_\_\_\_  
 ESC : \_\_\_\_\_  
 Motor : \_\_\_\_\_  
 Gearing : / \_\_\_\_\_  
 Battery : / 160g  
 Weight  
 Servo Weight : Yes  No   
 Battery Weight : 19g  37g

## Differential

Gear Diff :   
 Ball Diff :   
 Tire  
 Type : \_\_\_\_\_  
 Compound : \_\_\_\_\_  
 Inserts : \_\_\_\_\_  
 Wheel : Mugen(slim)  
 Additive : \_\_\_\_\_

Total Weight : \_\_\_\_\_ g  
 Body & Wing  
 Body : Kit LW  
 Wing : Kit  
 Wing Angle : 0°  3°  6°   
 Front Wing : Kit Low  High